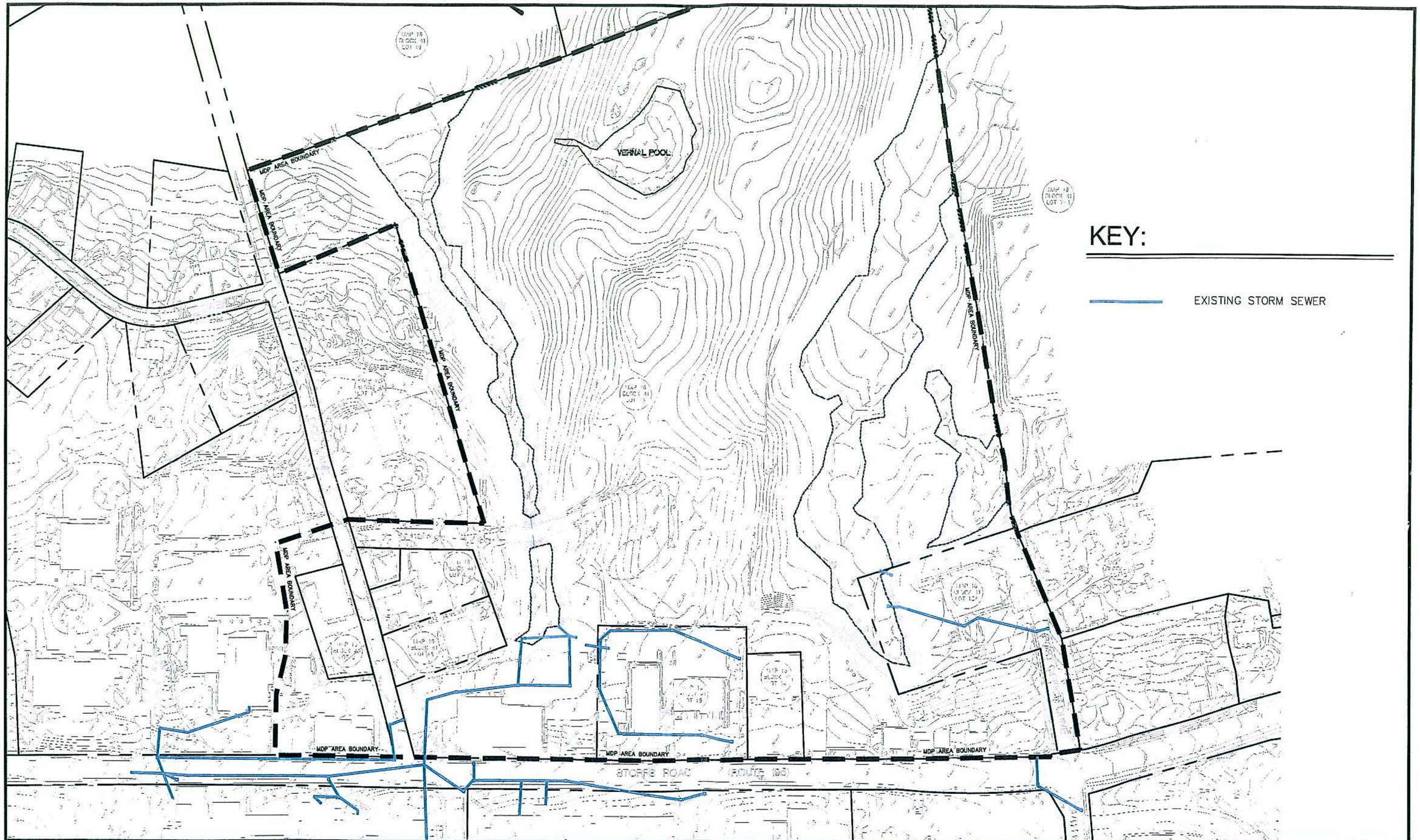

BL Companies

ARCHITECTURE
ENGINEERING
PLANNING
LANDSCAPE ARCHITECTURE
LAND SURVEYING
ENVIRONMENTAL SCIENCES

355 Research Parkway
Meriden, CT 06450
(203) 630-1406
(203) 630-2615 Fax

EXISTING UTILITY PLAN - STORM DRAINAGE

STORRS CENTER
MUNICIPAL DEVELOPMENT PLAN
MANSFIELD, CONNECTICUT

Designed	P.M.B.
Drawn	P.M.B.
Checked	
Approved	
Scale	1"=200'
Project No.	03C667
Date	10/12/04
CAD File	EUC66704

EU-1

FIGURE 5

XREF(s): XYC66701, XYC66702