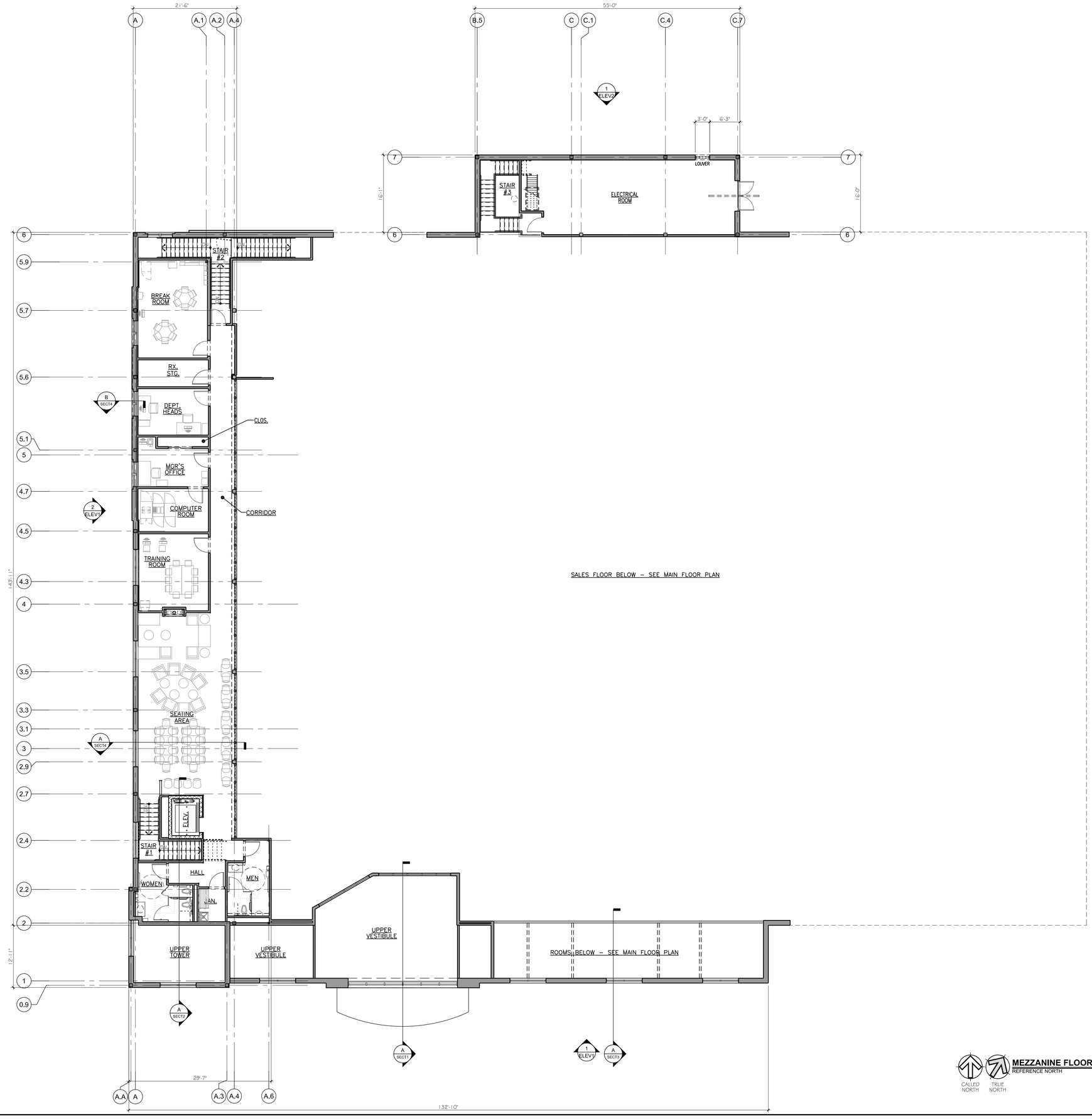

CALLED NORTH

TRUE NORTH

MEZZANINE FLOOR PLAN

REFERENCE NORTH

SC: 1/8" = 1'-0"

date: March 15, 2013

revisions:

Copyright © 2013
PEPIN Associates
architects • engineers
These Documents have been prepared specifically for this project. Reproduction is prohibited without the approval of the Architect or Engineer.

PEPIN
Associates
architects • engineers

4 Barnard Lane
Bloomfield, Connecticut
06002

860.243.1471
FAX: 860.286.8290

certification:

project - location:

Price Chopper

STORE #243
at
Storrs Center

Storrs Rd. & Village St.
Mansfield, CT

sheet title:

MEZZANINE FLOOR PLAN

sheet number:

MEZZ

project number: 1224