

THE FOLLOWING SECTION IS FOR TOWN OFFICIAL REVIEW & SIGNATURES

PROPERTY LOCATION / STREET ADDRESS

379 Middle Tpk

AGENT SECTION

In reviewing and approving any application for a permit, the Town officer shall determine that the following provisions have been met:

- The application is complete and the applicable fee has been paid.
- All applicable regulations have been met or varied by the modification process.
- Modification:** N/A Approved Denied
- Extension:** N/A Granted Denied Expiration Date: / /

OTHER APPROVALS REQUIRED

To demonstrate that the proposal complies with local Inland Wetlands, Health District and Public Works requirement, the following approvals may be required and any conditions of approval shall be incorporated into the permit:

****MUST NOTIFY HEALTH DIRECTOR IF CUTTING OR FILL IS 12" OR GREATER****

DIRECTOR OF HEALTH	DATE	COMMENTS
INLAND WETLAND AGENT	DATE	COMMENTS
DIRECTOR OF PUBLIC WORKS	DATE	COMMENTS

FINAL ACTION FOR PERMIT

Based on the applicant's submissions which are attached to or referenced on this form, the permit has been:

- Approved as submitted.
- Approved with modification or conditions as stated below.
- Denied.

The following comments, condition(s) of approval or reason(s) for denial apply:

PROPOSED BARRIERS MUST BE INSTALLED AND APPROVED BY 6/1/12. PLEASE SCHEDULE AN INSPECTION WHEN WORK IS COMPLETE.

AUTHORIZED AGENT:

SIGNATURE

Bob Groe

DATE

2/28/12

379 Middle Tpke

Existing Plot Plan

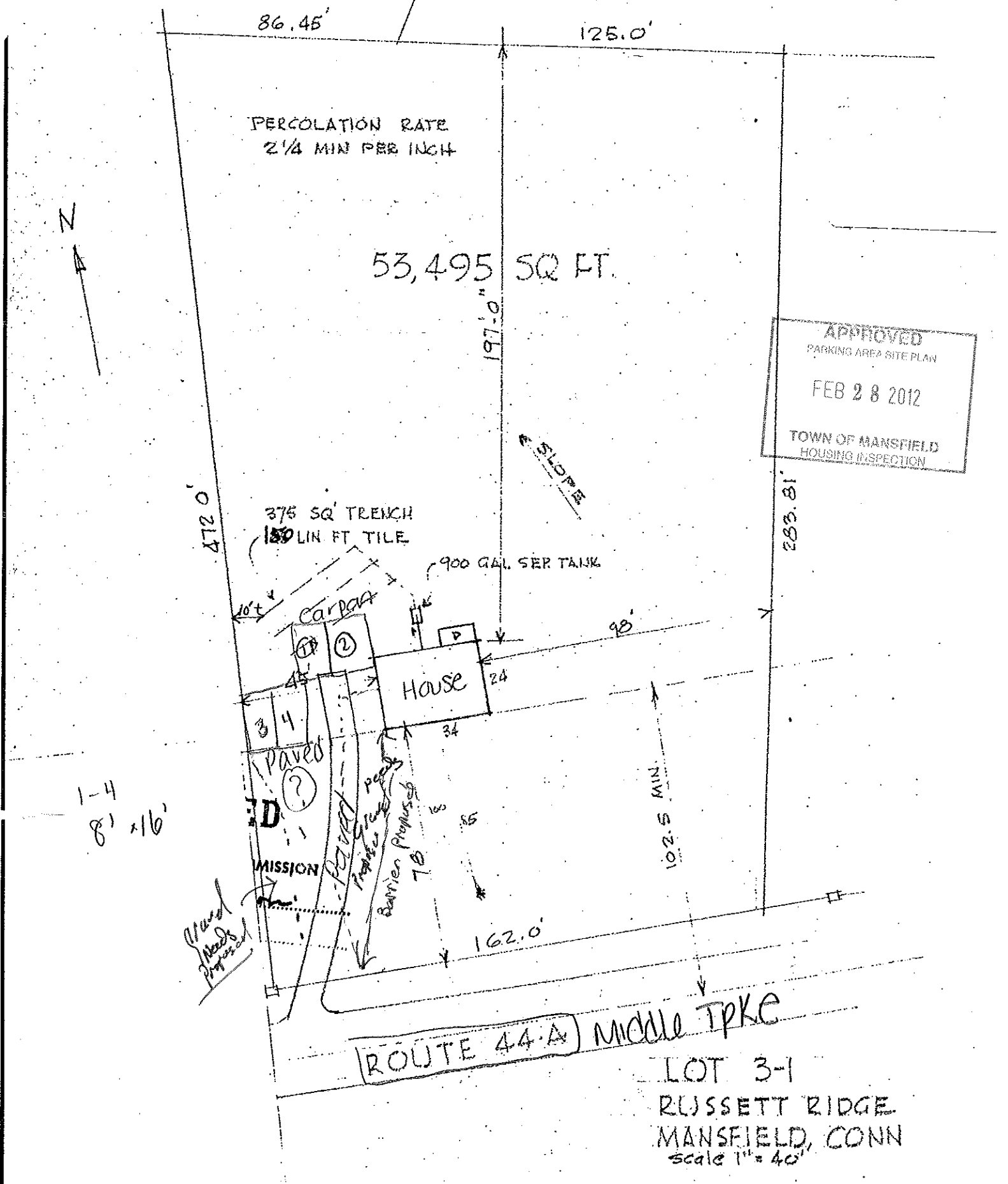

PERCOLATION RATE
2 1/4 MIN PER INCH

53,495 SQ. FT.

APPROVED
 PARKING AREA SITE PLAN
 FEB 28 2012
 TOWN OF MANSFIELD
 HOUSING INSPECTION

375 SQ. TRENCH
150 LIN. FT. TILE

900 GAL. SER. TANK

House

Paved

MISSION

ROUTE 44-A) Middle Tpke

LOT 3-1
 RUSSETT RIDGE
 MANSFIELD, CONN
 Scale 1" = 40'

1-4
8' x 16'

Area
Needs
Proposed

Paved
Paved
Barrier Proposed

?

3 4

CARPORT

SLOPE



472.0'

10'

45'

34'

78'

18'

35'

162.0'

98'

102.5 MIN.

283.81'

197.0'

125.0'

86.45'