

**THE FOLLOWING SECTION IS FOR TOWN OFFICIAL REVIEW & SIGNATURES**

PROPERTY LOCATION / STREET ADDRESS

295 Mulberry Road

**AGENT SECTION**

In reviewing and approving any application for a permit, the Town officer shall determine that the following provisions have been met:

- The application is complete and the applicable fee has been paid.
- All applicable regulations have been met or varied by the modification process.
- Modification:**     N/A             Approved     Denied
- Extension:**         N/A             Granted         Denied    **Expiration Date:**    /    /

**OTHER APPROVALS REQUIRED**

To demonstrate that the proposal complies with local Inland Wetlands, Health District and Public Works requirement, the following approvals may be required and any conditions of approval shall be incorporated into the permit:

**\*\*MUST NOTIFY HEALTH DIRECTOR IF CUTTING OR FILL IS 12" OR GREATER\*\***

DIRECTOR OF HEALTH	DATE	COMMENTS
INLAND WETLAND AGENT	DATE	COMMENTS
DIRECTOR OF PUBLIC WORKS	DATE	COMMENTS

**FINAL ACTION FOR PERMIT**

Based on the applicant's submissions which are attached to or referenced on this form, the permit has been:

- Approved as submitted.
- Approved with modification or conditions as stated below.
- Denied.

The following comments, condition(s) of approval or reason(s) for denial apply:

Approved based on the following:

- ① Low traffic flow
- ② Very good site lines from driveway
- ③ No history of parking issues.

<b>AUTHORIZED AGENT:</b>	<b>SIGNATURE</b> 	<b>DATE</b> 10/12/10
--------------------------	---	-------------------------

# Town of Mansfield, CT - Mulberry



- M MapGrid
- M towns
- A Dimensions
- A Address
- A ParcelID
- A Area
- A Streets
- A Parcels
- powerlines
- wetlands
- water
- Town
- roads
- highways

1 in = 76.59 ft

Printed:  
9/28/2010

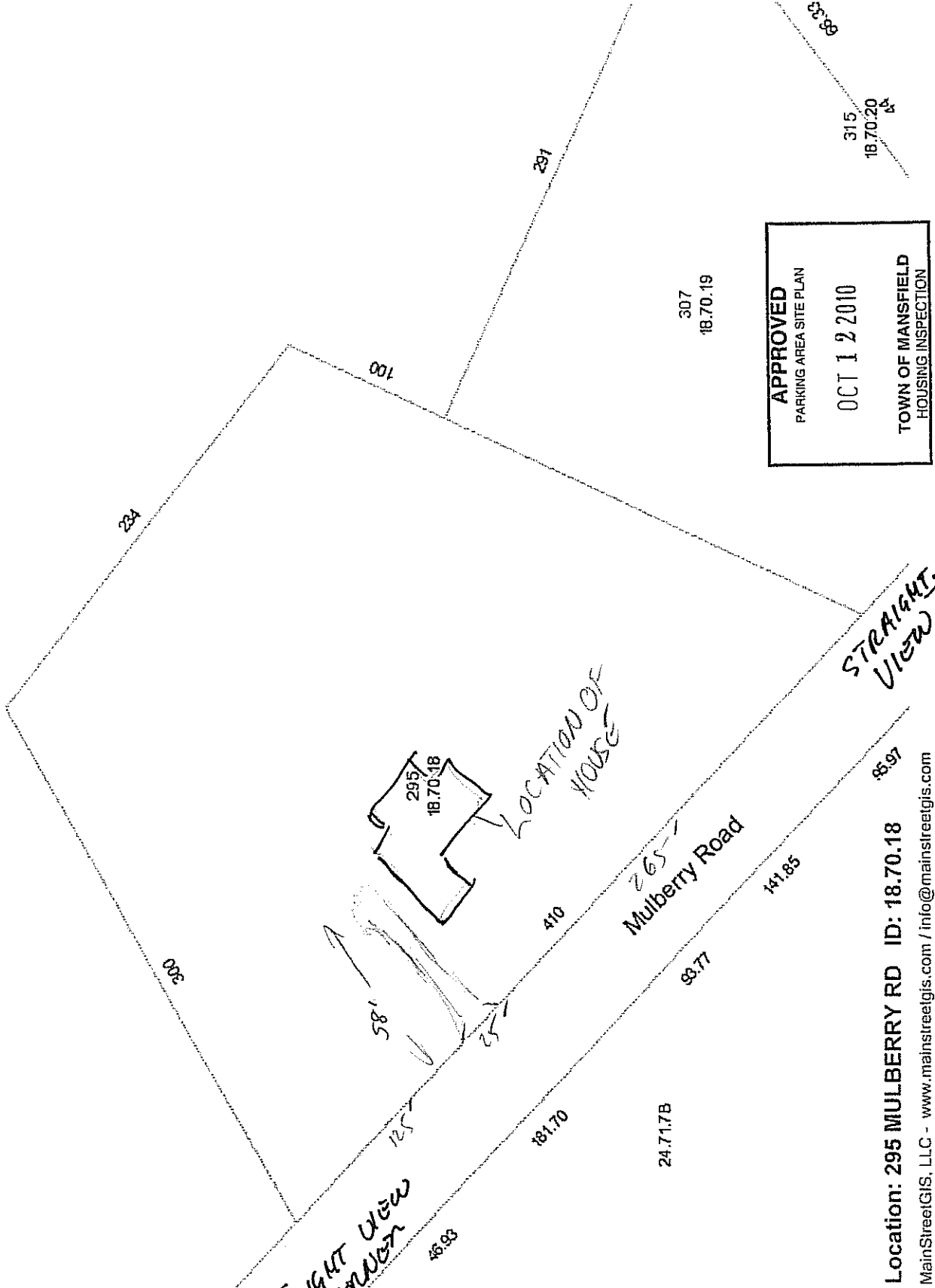
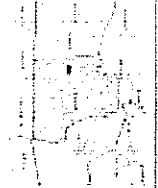

**APPROVED**  
PARKING AREA SITE PLAN  
OCT 12 2010  
TOWN OF MANSFIELD  
HOUSING INSPECTION

Location: 295 MULBERRY RD ID: 18.70.18

MainStreetGIS, LLC - [www.mainstreetgis.com](http://www.mainstreetgis.com) / [info@mainstreetgis.com](mailto:info@mainstreetgis.com)

Disclaimer: This map is for assessment purposes only. It is not valid for use as a survey or for any other purpose.

PARKING PLAN - 295 MULBERRY ROAD, MANSFIELD CENTER.  
SYLVIA HEFFLEY

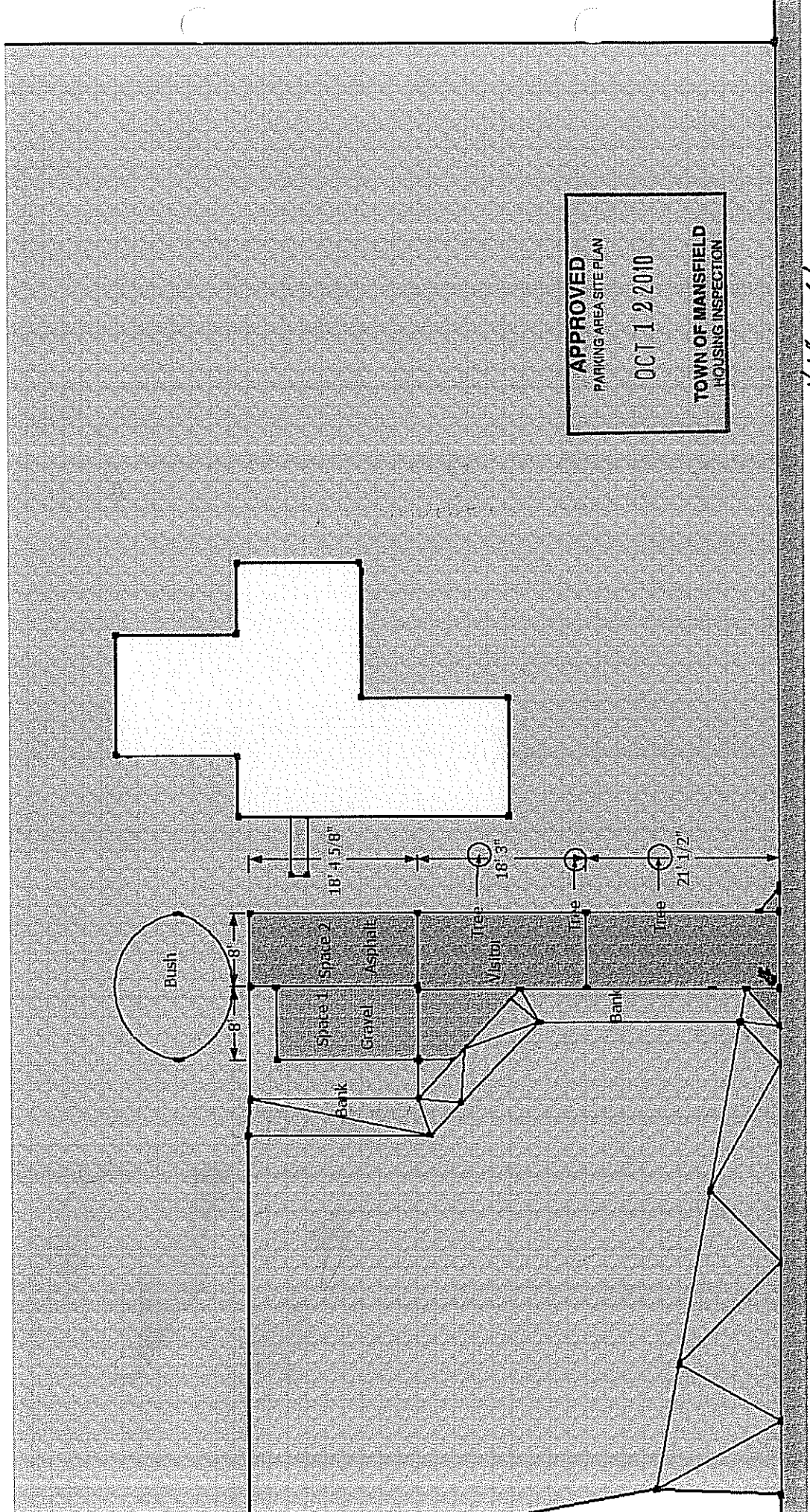

APPROVED  
PARKING AREA SITE PLAN  
OCT 12 2010  
TOWN OF MANSFIELD  
HOUSING INSPECTION

SCALE = 1/16" = 1'