

**THE FOLLOWING SECTION IS FOR TOWN OFFICIAL REVIEW & SIGNATURES**

PROPERTY LOCATION / STREET ADDRESS

597 WARRENVILLE

**AGENT SECTION**

In reviewing and approving any application for a permit, the Town officer shall determine that the following provisions have been met:

- The application is complete and the applicable fee has been paid.
- All applicable regulations have been met or varied by the modification process.
- Modification:**     N/A             Approved     Denied
- Extension:**         N/A             Granted        Denied    Expiration Date: \_\_\_ / \_\_\_ / \_\_\_

**OTHER APPROVALS REQUIRED**

To demonstrate that the proposal complies with local Inland Wetlands, Health District and Public Works requirement, the following approvals may be required and any conditions of approval shall be incorporated into the permit:

**\*\*MUST NOTIFY HEALTH DIRECTOR IF CUTTING OR FILL IS 12" OR GREATER\*\***

DIRECTOR OF HEALTH	DATE	COMMENTS
INLAND WETLAND AGENT	DATE	COMMENTS
DIRECTOR OF PUBLIC WORKS	DATE	COMMENTS

**FINAL ACTION FOR PERMIT**

Based on the applicant's submissions which are attached to or referenced on this form, the permit has been:

- Approved as submitted.
- Approved with modification or conditions as stated below.
- Denied.

The following comments, condition(s) of approval or reason(s) for denial apply:

---



---



---



---



---



---



---



---



---



---



---

<b>AUTHORIZED AGENT:</b>	SIGNATURE 	DATE 11/6/12
--------------------------	---	--------------

MARSHALL

Unitaria  
Follows  
Street

#52  
SPRING HILL RD

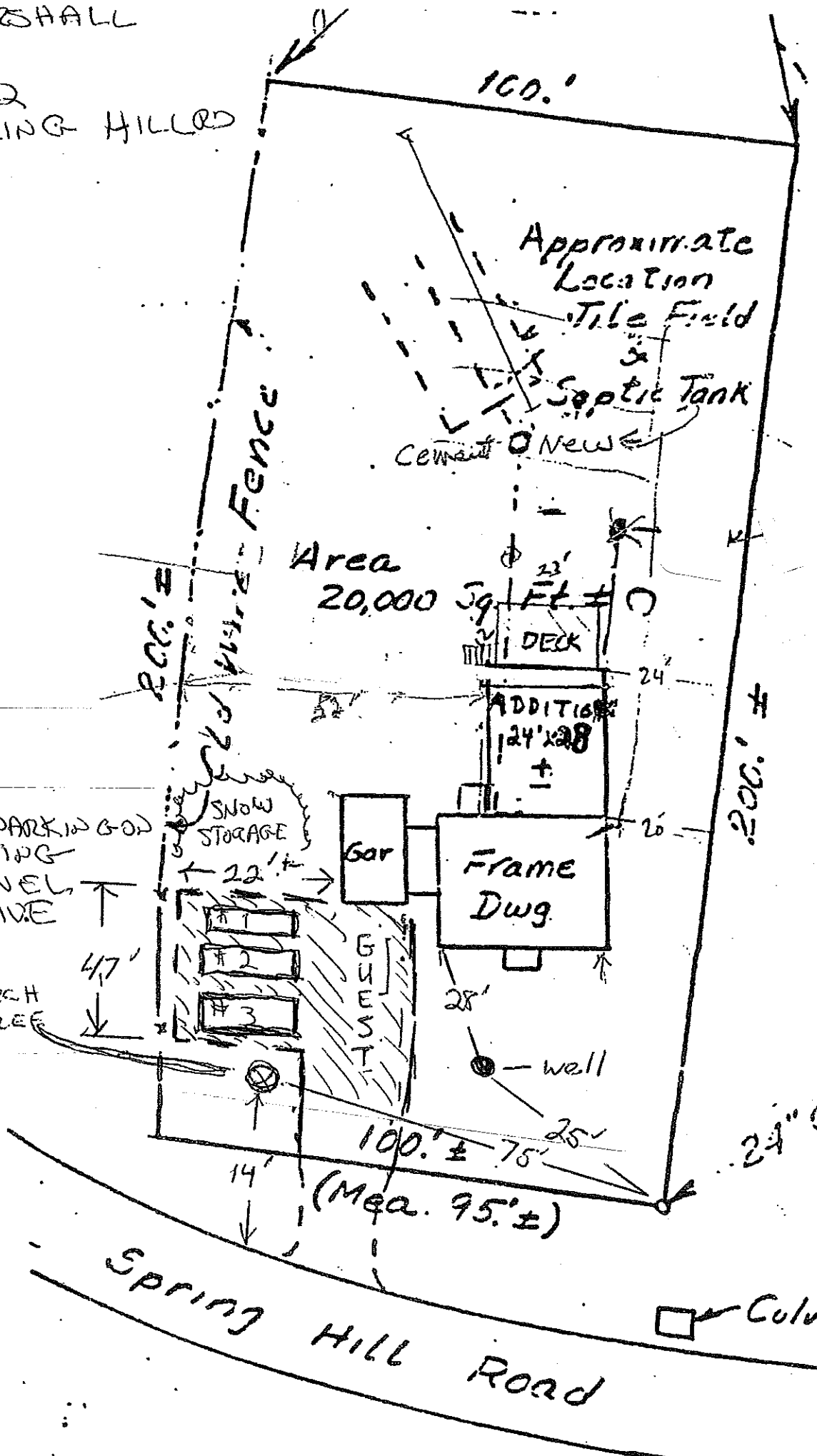

Area  
20,000 Sq. Ft. ±

Wire Fence

Approximate  
Location  
Tile Field  
Septic Tank

Cement New

DECK

ADDITION  
24' x 28'

Frame  
Dwg.

Gar

GUEST

well

100' ± 75'  
(Mea. 95' ±)

24" Oak Tree

Spring Hill Road

□ Culvert

ALL PARKING GO TO  
EXISTING  
GRAVEL  
DRIVE

BIRCH  
TREE

SNOW  
STORAGE

#1  
#2  
#3

APPROVED  
PAID FOR BY THE PLAN  
NOV - 6 2012  
TOWN OF SPRINGFIELD  
HOUSING DEPARTMENT