

**THE FOLLOWING SECTION IS FOR TOWN OFFICIAL REVIEW & SIGNATURES**

PROPERTY LOCATION / STREET ADDRESS

1652 STAFFORD ROAD

**AGENT SECTION**

In reviewing and approving any application for a permit, the Town officer shall determine that the following provisions have been met:

- The application is complete and the applicable fee has been paid.
- All applicable regulations have been met or varied by the modification process.
- Modification:**     N/A                       Approved             Denied
- Extension:**         N/A                       Granted                 Denied    Expiration Date: \_\_\_\_\_ / \_\_\_\_\_ / \_\_\_\_\_

**OTHER APPROVALS REQUIRED**

To demonstrate that the proposal complies with local Inland Wetlands, Health District and Public Works requirement, the following approvals may be required and any conditions of approval shall be incorporated into the permit:

**\*\*MUST NOTIFY HEALTH DIRECTOR IF CUTTING OR FILL IS 12" OR GREATER\*\***

DIRECTOR OF HEALTH	DATE	COMMENTS
INLAND WETLAND AGENT	DATE	COMMENTS
DIRECTOR OF PUBLIC WORKS	DATE	COMMENTS

**FINAL ACTION FOR PERMIT**

Based on the applicant's submissions which are attached to or referenced on this form, the permit has been:

- Approved as submitted.
- Approved with modification or conditions as stated below.
- Denied.

The following comments, condition(s) of approval or reason(s) for denial apply:

\_\_\_\_\_  
\_\_\_\_\_  
\_\_\_\_\_  
\_\_\_\_\_  
\_\_\_\_\_  
\_\_\_\_\_  
\_\_\_\_\_  
\_\_\_\_\_  
\_\_\_\_\_  
\_\_\_\_\_

**AUTHORIZED AGENT:**    **SIGNATURE** *Bob Trean*                      **DATE** 8/24/16

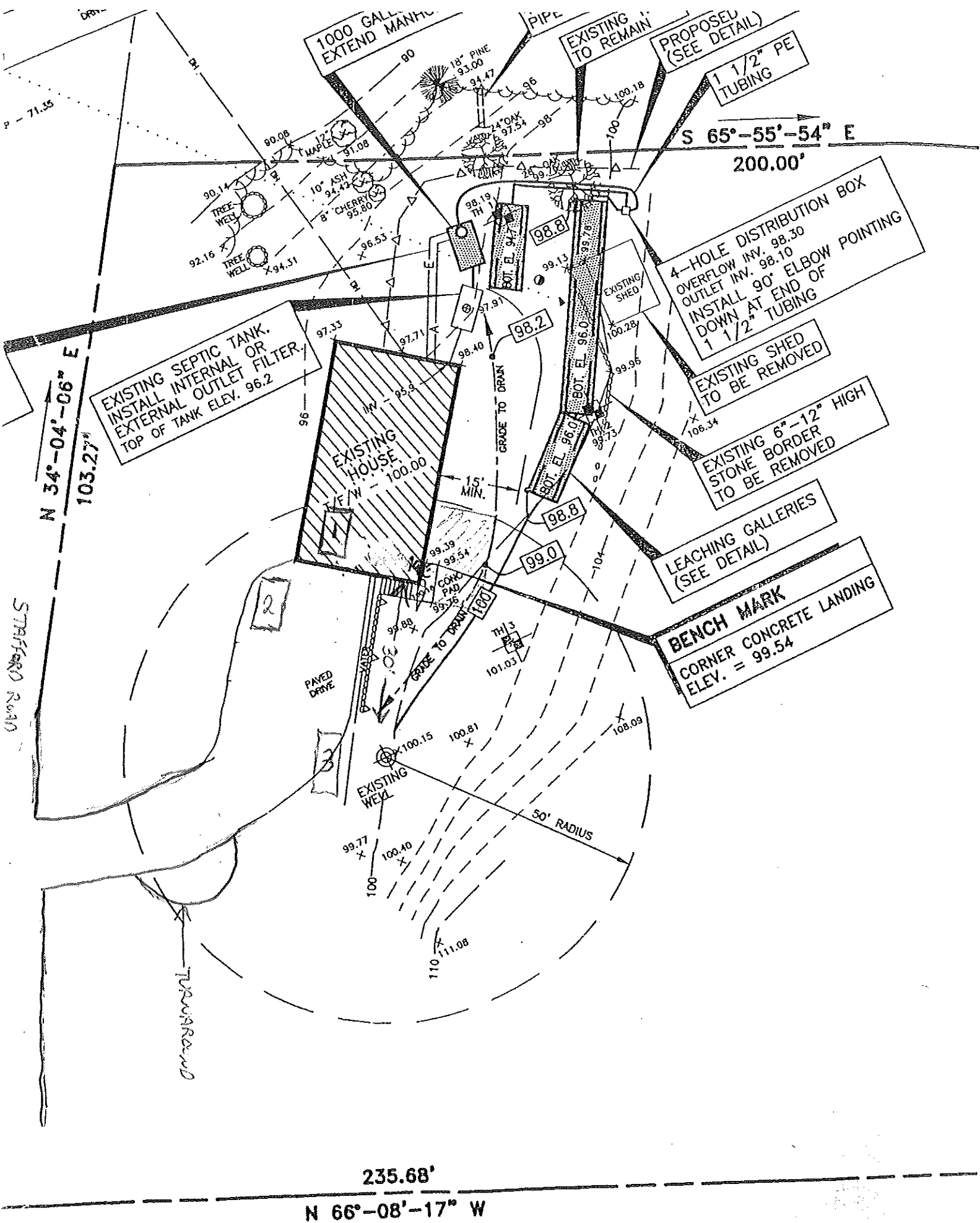

EXISTING SEPTIC TANK.  
INSTALL INTERNAL OR  
EXTERNAL OUTLET FILTER.  
TOP OF TANK ELEV. 96.2

EXISTING HOUSE  
100.00

EXISTING TO REMAIN  
PROPOSED (SEE DETAIL)  
1 1/2" PE TUBING

4-HOLE DISTRIBUTION BOX  
OVERFLOW INV. 98.30  
OUTLET INV. 98.10  
INSTALL 90° ELBOW POINTING  
DOWN AT END OF  
1 1/2" TUBING

EXISTING SHED  
TO BE REMOVED

EXISTING 6"-12" HIGH  
STONE BORDER  
TO BE REMOVED

LEACHING GALLERIES  
(SEE DETAIL)

BENCH MARK  
CORNER CONCRETE LANDING  
ELEV. = 99.54

STAFFORD ROAD

TUNAWOOD

235.68'

N 66°-08'-17" W